

290



M. J. MINTZ (PATENT)
JULY 31, 1923

Associated Holding Corporation
presents

"THE GIRL FROM MONTMARTRE"

with
BARBARA LaMARR and LEWIS STONE

Directed by Alfred E. Green

Music compiled by James C. Bradford

A FIRST NATIONAL PICTURE

1 AT SCREENING Le Moulin Hante (Snoek) 1 Min.

And^{te} maestoso

Copyright by J. Yves.

2 (Title) PARIS IN WAR TIMES..... Ma Poulette (Roberts) 2 1/2 Min.

Two Step

Copyright 1913 Carl Fischer.

3 (Action) DANCER APPEARS Cachuca (Hadley) 3 Min.

All^o con brio

Copyright 1924 C. Fischer.

4 (Action) MAN DANCER APPEARS..... Danse Espagnole (Moszkowski) 1 Min.

All^o

Copyright 1925 Ross Jungruckel.

5 (Title) A RAT Prelude Satanic (Kempinski) 2 Min.

All^o vivace

Copyright 1925 Photo Play Music.

6 (Action) MAN DANCER UNRAVELS BANDAGE ON ARM Prelude from First Suite "Carmen" (Bizet)..... 1/2 Min.

And^{te} mod^o

Copyright 1916 Carl Fischer.

NOTE: Catch pistol shot.

7 (Title) PEACE IN THE WORLD AGAIN..... Mirabella (Dixon) 2 1/4 Min.

Mod^o

Copyright M. Witmark & Sons.

8 (Title) FAR BELOW LIES PALMA..... EWING THEME: Intermezzo (Granados)..... 2 Min.

All^o

Copyright 1916 G. Schirmer.

NOTE: Start after the introduction and play very slow.

Mrs S. Villavieja

EASTMAN MUSEUM

9 (Title) THE TOWN LOOKS DOWN Serenade (Ern) 3 Min.

Musical notation for item 9: Treble clef, key signature of one sharp (F#), 2/4 time signature. Tempo marking: *All^{to}*. Dynamics: *mf*. Copyright: *Copyr. 1914 G. Schirmer.*

10 (Title) WONDERING IF HE REMEMBERED HER... No Me Olvides (Lapham) 1 Min.

Musical notation for item 10: Treble clef, key signature of one sharp (F#), 4/4 time signature. Tempo marking: *Mod^{to}*. Dynamics: *mp*. Copyright: *Copyr. 1921 Photo Play Music*

11 (Action) FLASH TO EWING AND RODNEY Repeat Ewing Theme No. 8 1½ Min.

Musical notation for item 11: Treble clef, key signature of one sharp (F#), 4/4 time signature. Tempo marking: *All^{to}*. Dynamics: *p*.

12 (Title) NINE O'CLOCK IN PALMA A Mysterious Event (Zamecnik) 2¾ Min.

Musical notation for item 12: Treble clef, key signature of one sharp (F#), 2/4 time signature. Tempo marking: *All^o mod^{to}*. Copyright: *Copyr. 1925 Sam Fox.*

13 (Action) EMELIA AND MAID Humoresque (Tschaikowsky) 1 Min.

Musical notation for item 13: Treble clef, key signature of one sharp (F#), 2/4 time signature. Tempo marking: *All^{to}*. Copyright: *Copyr. 1922 Carl Fischer.*

14 (Action) MAID LEAVES EMELIA A Night in Seville (Albeniz) ½ Min.

Musical notation for item 14: Treble clef, key signature of one sharp (F#), 2/4 time signature. Tempo marking: *And^{te}*. Dynamics: *pp*. Copyright: *Copyr. 1919 Boston Music*

15 (Action) FADE-IN VISION Repeat No. 3, "Cachuca" ¾ Min.

Musical notation for item 15: Treble clef, key signature of one sharp (F#), 3/8 time signature. Tempo marking: *All^o con brio*. Dynamics: *f*.

16 (Action) VISION OF COMPANION ON FLOOR Repeat No. 6, "Prelude" ½ Min.

Musical notation for item 16: Bass clef, key signature of one sharp (F#), 3/4 time signature. Tempo marking: *And^{te} mod^{to}*. Dynamics: *ff*.

17 (Action) FLASH-BACK TO CARD GAME Serenade (Rachmaninoff) 1½ Min.

Musical notation for item 17: Treble clef, key signature of one sharp (F#), 3/8 time signature. Tempo marking: *Valse*. Dynamics: *mf*. Copyright: *Copyr. 1918 Carl Fischer.*

NOTE: Play "PP" con sordini slowly.

18 (Title) THE GAME BECOMES MORE EVEN Sous la Haine (Fosse) 2 Min.

Musical notation for item 18: Treble clef, key signature of one sharp (F#), 2/4 time signature. Tempo marking: *All^o*. Copyright: *Copyr. 1925 J. Yves.*

19 (Action) INSERT-LETTER Prelude, "King Manfred" (Reinecke) ¾ Min.

Musical notation for item 19: Treble clef, key signature of one sharp (F#), 4/4 time signature. Tempo marking: *Lento*. Copyright: *Copyr. 1917 C. Fischer.*

20 (Action) CABBY ENTERS ROOM Mandolinata (Paladilhe) 1¼ Min.

Musical notation for Cabby Enters Room, Mandolinata (Paladilhe). The score is in treble clef, 6/8 time, with a key signature of one flat (Bb). The tempo is marked *All.^{to}*. The music consists of a single melodic line. Copyright 1921 George Rosey Pub. Co.

21 (Action) RODNEY ENTERS Pleading (Wood) 2¼ Min.

Musical notation for Rodney Enters, Pleading (Wood). The score is in treble clef, 2/4 time, with a key signature of two sharps (F# and C#). The tempo is marked *And.^{te} mod^{to}*. The music consists of a single melodic line. Copyright 1914 Hawkes & Son.

22 (Action) EWING ENTERS Repeat Ewing Theme No. 8. 3¾ Min.

Musical notation for Ewing Enters, Repeat Ewing Theme No. 8. The score is in treble clef, 4/4 time, with a key signature of one flat (Bb). The tempo is marked *All.^{to}*. The notation shows a few notes on a staff, indicating the start of the theme.

23 (Action) EMELIA AND JEROME TOGETHER..... LOVE THEME: Neapolitan Love Song (Herbert)..... 2 Min.

Musical notation for Emelia and Jerome Together, LOVE THEME: Neapolitan Love Song (Herbert). The score is in treble clef, 2/4 time, with a key signature of two flats (Bb and Eb). The tempo is marked *mod^{to}*. The music consists of a single melodic line. Copyright 1915 M. Witmark & Sons.

24 (Title) EMELIA WAS RIGHT May Dreams (Borch) ¾ Min.

Musical notation for Emelia Was Right, May Dreams (Borch). The score is in treble clef, 2/4 time, with a key signature of one flat (Bb). The tempo is marked *And.^{no} con moto*. The music consists of a single melodic line. Copyright 1918 Belwin Inc.

25 (Title) THE UNEXPECTED ARRIVAL In Elizabethan Days (Kramer) 1¼ Min.

Musical notation for The Unexpected Arrival, In Elizabethan Days (Kramer). The score is in treble clef, 2/4 time, with a key signature of two sharps (F# and C#). The tempo is marked *mod^{to}*. The music consists of a single melodic line. Copyright 1914 Carl Fischer.

26 (Title) DARKNESS FOUND THEM..... Repeat Love Theme No. 23..... 1½ Min.

Musical notation for Darkness Found Them, Repeat Love Theme No. 23. The score is in treble clef, 2/4 time, with a key signature of two flats (Bb and Eb). The tempo is marked *mod^{to}*. The notation shows a few notes on a staff, indicating the start of the theme.

27 (Title) GOOD EVENING, HAWTRIVE Dram. Allegro (Savino)..... 3 Min.

Musical notation for Good Evening, Hawtrive, Dram. Allegro (Savino). The score is in bass clef, 2/4 time, with a key signature of one flat (Bb). The tempo is marked *All.^o*. The music consists of a single melodic line. Copyright 1923 G. Schirmer.

28 (Action) EMELIA MEETS JEROME IN GARDEN..... Repeat Love Theme No. 23..... 1 Min.

Musical notation for Emelia Meets Jerome in Garden, Repeat Love Theme No. 23. The score is in treble clef, 2/4 time, with a key signature of two flats (Bb and Eb). The tempo is marked *mod^{to}*. The notation shows a few notes on a staff, indicating the start of the theme.

29 (Title) THERE WERE OTHER THINGS TO WORRY ABOUT Cantilena (Goltermann) 3 Min.

Musical notation for There Were Other Things to Worry About, Cantilena (Goltermann). The score is in treble clef, 3/4 time, with a key signature of two sharps (F# and C#). The tempo is marked *And.^{te}*. The music consists of a single melodic line. Copyright 1923 G. Schirmer.

30 (Title) I'M ORDERED TO..... Chanson Melancholique (Collinge) 1½ Min.

Musical notation for I'm Ordered to, Chanson Melancholique (Collinge). The score is in treble clef, 2/4 time, with a key signature of one flat (Bb). The tempo is marked *And.^{te}*. The music consists of a single melodic line. Copyright 1920 Belwin.

31 (Title) EMELIA HAD GIVEN Repeat No. 3, "Cachuca" 2¼ Min.

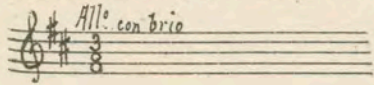

Salsa

32 (Action) SHE FINISHED DANCE..... The Pearl of Madrid (Bachmann) 1½ Min.



33 (Action) EMELIA SITS AT JEROME'S TABLE..... The Flower Song (Bizet)..... 2 Min.



34 (Action) JEROME AND BROTHER..... Air de Ballet (Massenet) 1½ Min.

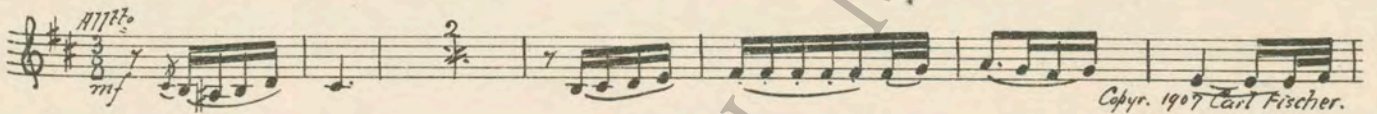

35 (Title) EMELIA'S DANCING AT THAT DIVE..... Appassionato No. 40 (Borch) 1½ Min.

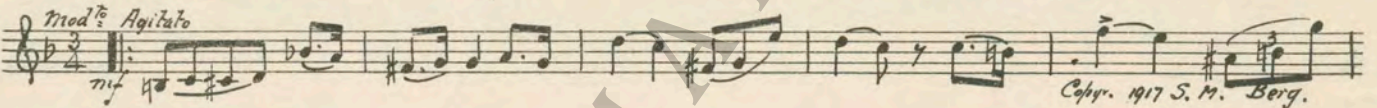

36 (Title) RODNEY'S HAD A RELAPSE..... Omens (Schad) 2¼ Min.

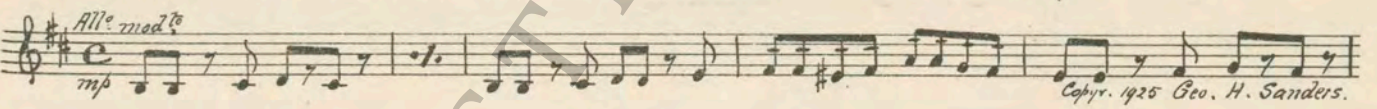

37 (Title) WHERE'S RODNEY Cup of Bitterness (Zamecnik) 2 Min.

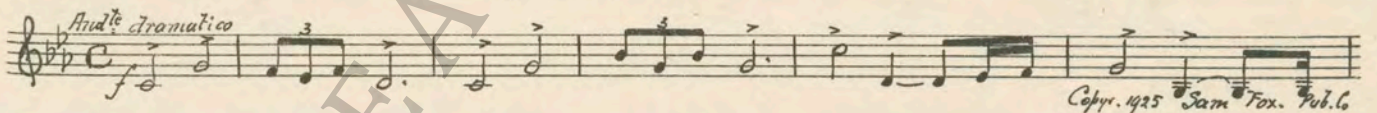

38 (Action) RODNEY AT TABLE DRUGGED La Foret Perfide (Gabriel Marie)..... 3½ Min.

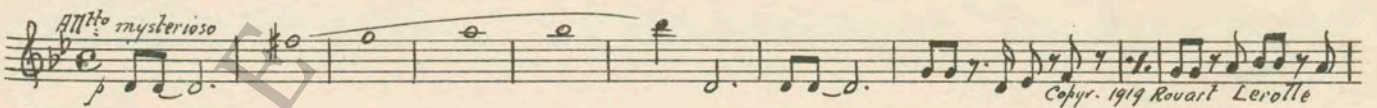

39 (Action) EWING SEES OPEN DOOR..... Agitated Hurry (Berge) 1¾ Min.

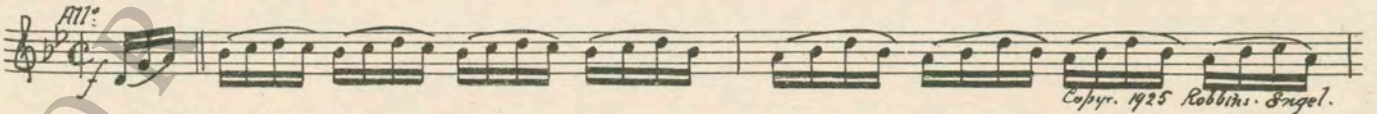

NOTE: Catch pistol shot.

40 (Title) THIS ISN'T THE WAY..... Repeat Love Theme No. 23..... 1¼ Min.

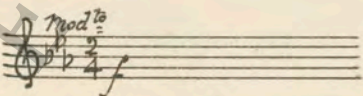

Country of Origin, U. S. A.

THE END

Complete orchestrations and single piano parts of each separate number contained hereon, can be purchased from CAMEO MUSIC SERVICE CORPORATION, 315-317 West 47th Street, New York City.